

# Child Care Services for Health Care Workers



## Exploratory Survey

June 1st - June 23rd, 2023

### Who can participate?

- Employees
- Physicians (Salaried & Fee for Service)

You **must work** in Corner Brook or St. John's (all locations included)

\*\*Community of residence does not impact ability to participate in the survey\*\*

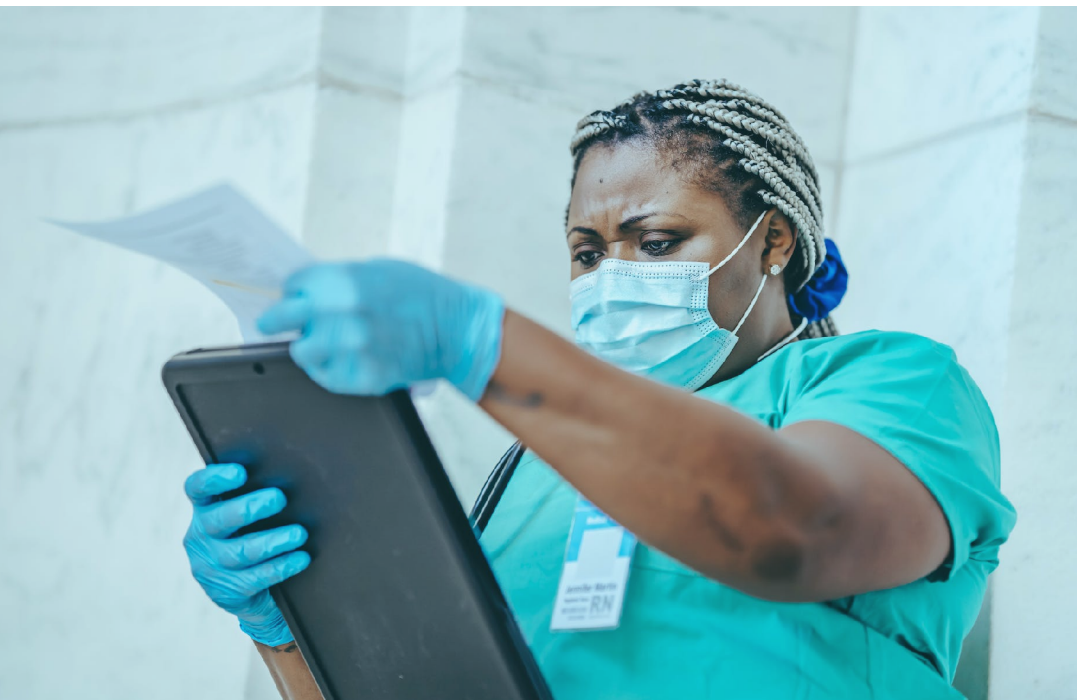

### Background:

Government of NL has committed to explore child care options for health care workers

Two pilot cities selected for initial exploratory survey

- Corner Brook
- St. John's



### Confidentiality

This survey is voluntary & anonymous

Completing this survey will help properly evaluate needs for the pilot sites



### Survey Contacts

#### Eastern Zone:

Tara Hunt 727- 8039  
tara.hunt@easternhealth.ca

#### Western Zone:

Leah Carey 784-6247  
leahcarey@westernhealth.nl.ca



### Survey Link



Use your phone camera or QR code scanner to launch survey